

County MONT

Inventory # _____

Temp. Field # 66K-M32-
112

Architectural Data: Construction: Frame ☒ Log _____ Brick _____ Stone _____
No. of stories 1 Roof type gable Material asphalt shingle Original? _____

Wall covering: weatherboard _____ B&B _____ Vertical board _____ None _____
Tongue and Grooved _____ Sawn _____ Other sidings

Chimney: No. 2 Location _____ Material brick

Foundation: Pier _____ Stone _____ Brick ☒ Other _____

Basic Plan L-shaped

Architectural Notes _____

Sketch Plan Below (include North, door and window locations, etc.):

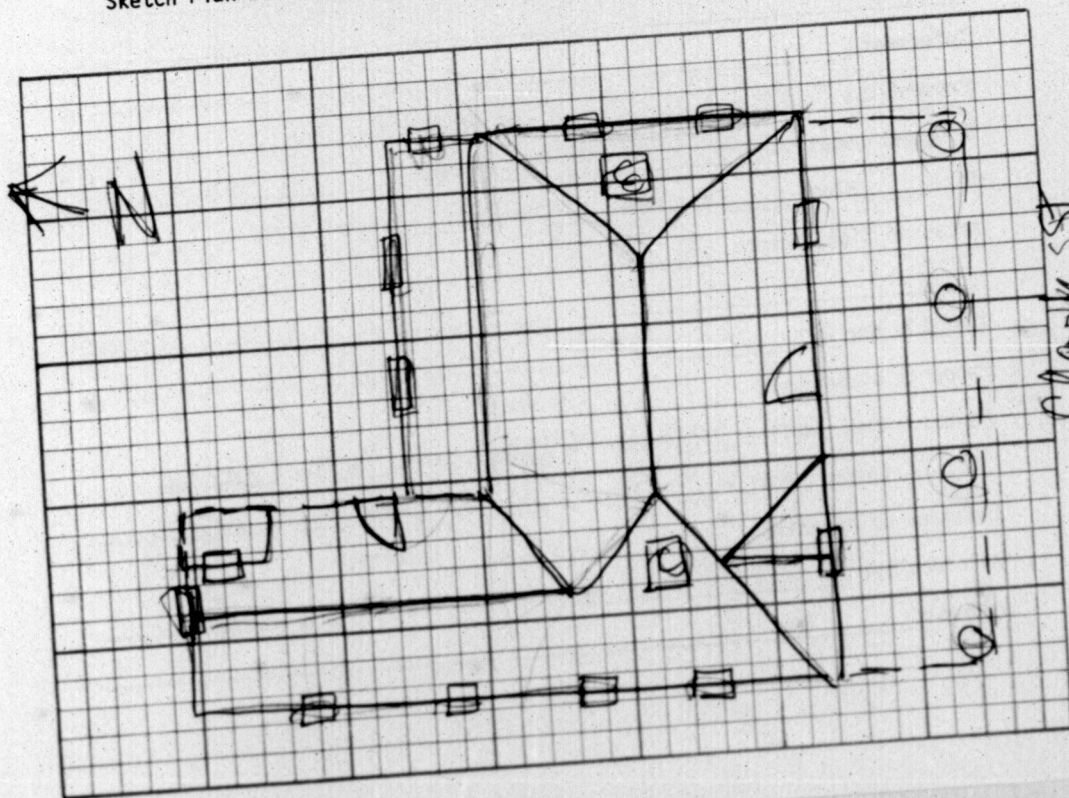

Clark St.