

County MONT

Inventory # _____

Temp. Field # 46)-B23-1/2

Architectural Data: Construction: Frame ☒ Log _____ Brick _____ Stone _____

No. of stories 1 Roof type Gable Material Metal Original? _____

Wall covering: weatherboard ☒ B&B _____ Vertical board _____ None _____

Tongue and Grooved _____ Sawn _____ Other Single Siding

Chimney: No. _____ Location _____ Material _____

Foundation: Pier ☒ Stone _____ Brick ☒ Other Concrete

Basic Plan rect.

Architectural Notes _____

Sketch Plan Below (include North, door and window locations, etc.):

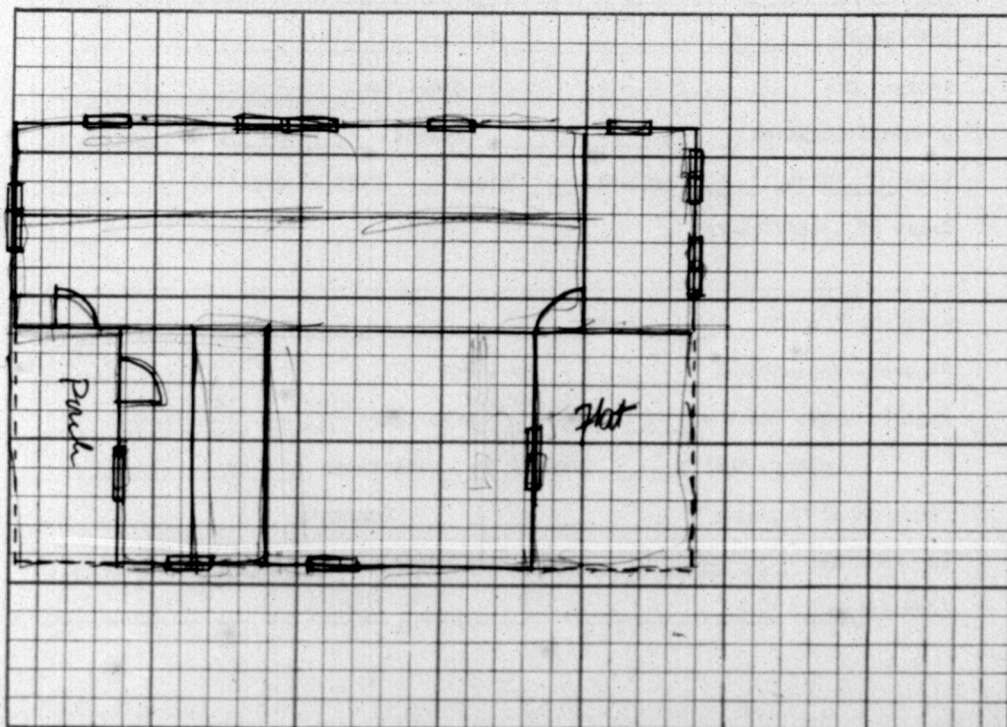

27
2
Gupton St.